

Custom icons are found at the top most rows of the icon display and, if there are less than 4, the remaining slots in the row are empty.

NOTE:

Custom icons are never mixed with stock icons.

User Pathway LUI



REFERENCE:

VBS 125.010 Scan Presets

VBS 125.001 Copy Presets

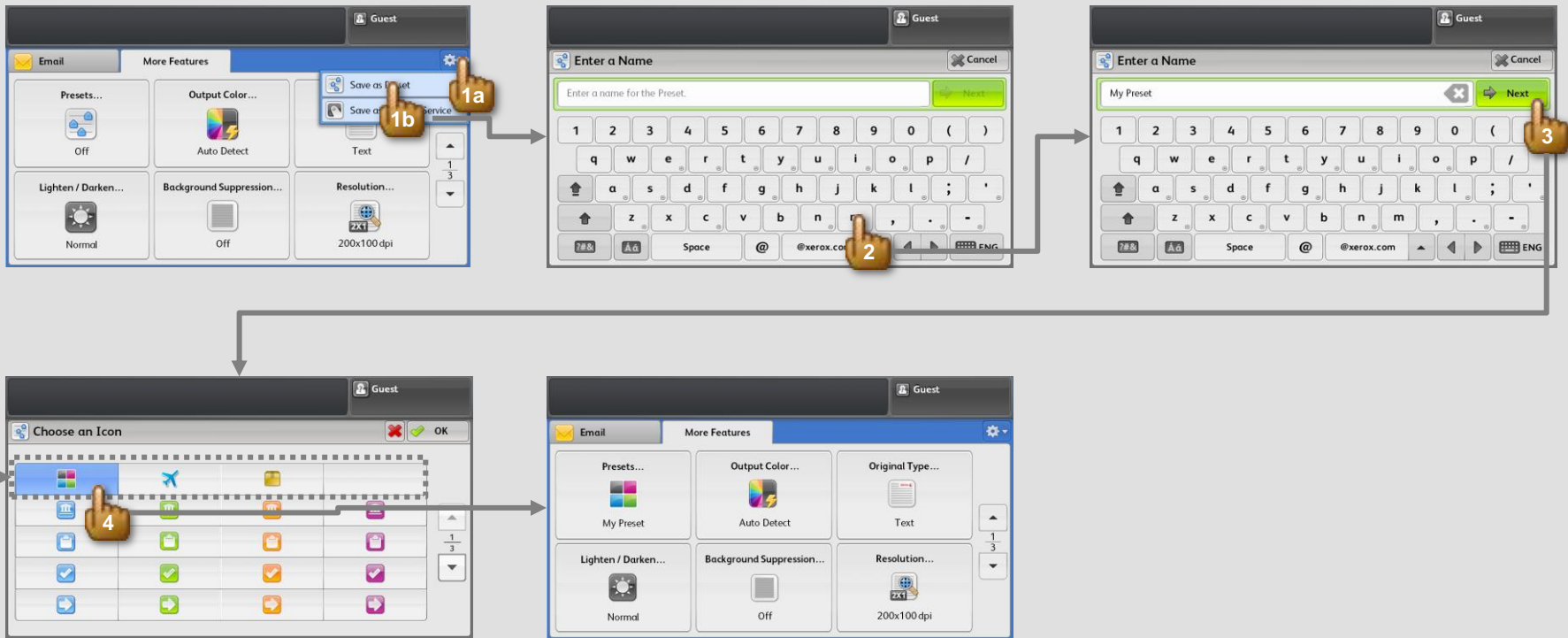

Custom icons are found at the top of the icon display and, if there are less than 4, the remaining slots in the row are empty.

REFERENCE:
VBS 125.010 Scan Presets
VBS 125.001 Copy Presets

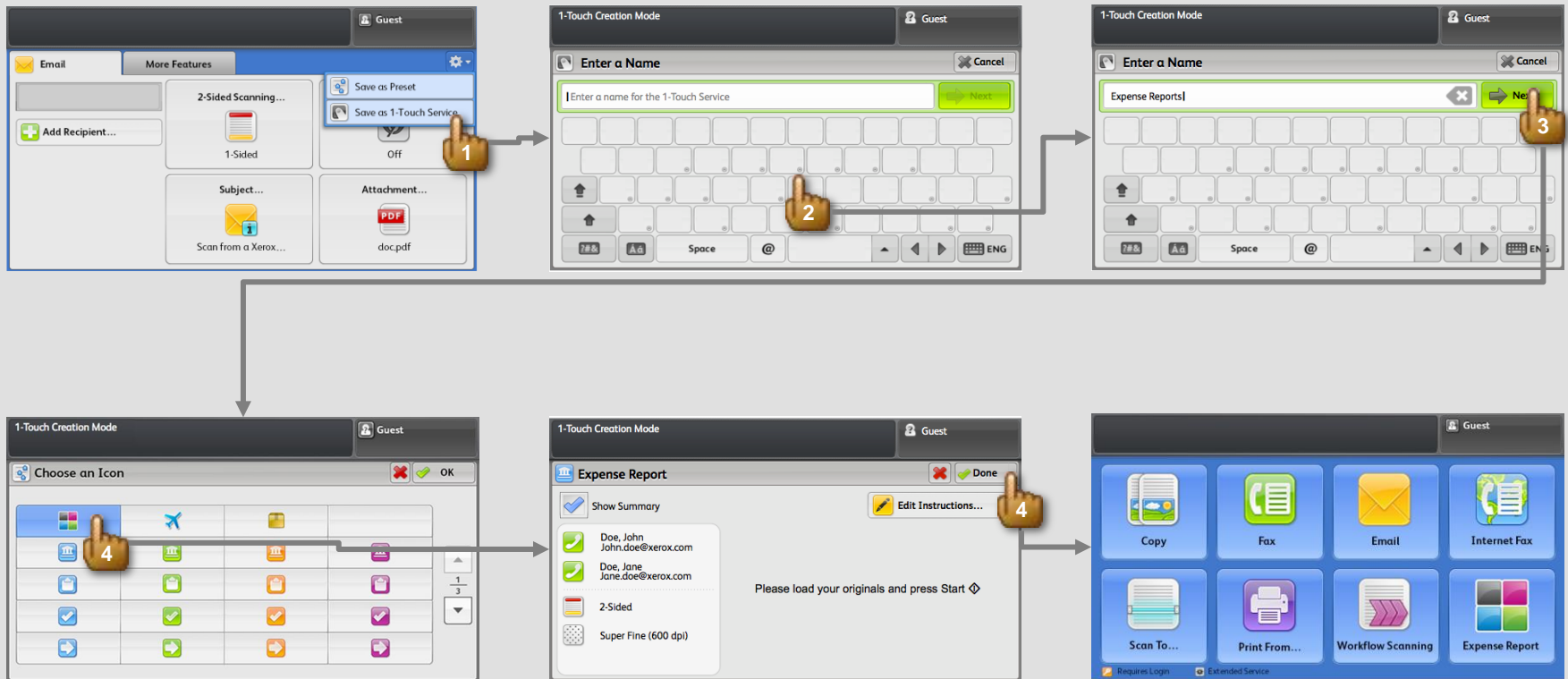

When user selects "Done", all settings are saved and the dialog is closed. The user is taken to All Services screen where the new 1-Touch service is added to the bottom of the list – yet the service should be visible to the user at this time (auto scrolled down if necessary).

There is a maximum of twenty-five (25) 1-Touch Services that can be made available (see Conflicts section).

CONDITIONS:

- Tools is locked .
- User is logged in with admin privileges.

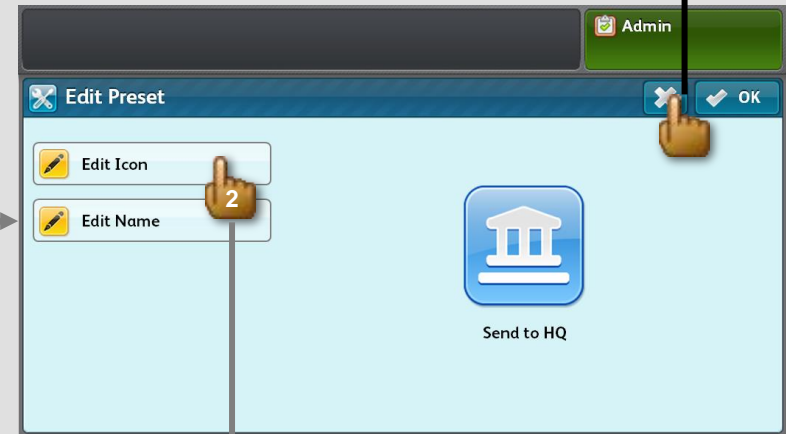
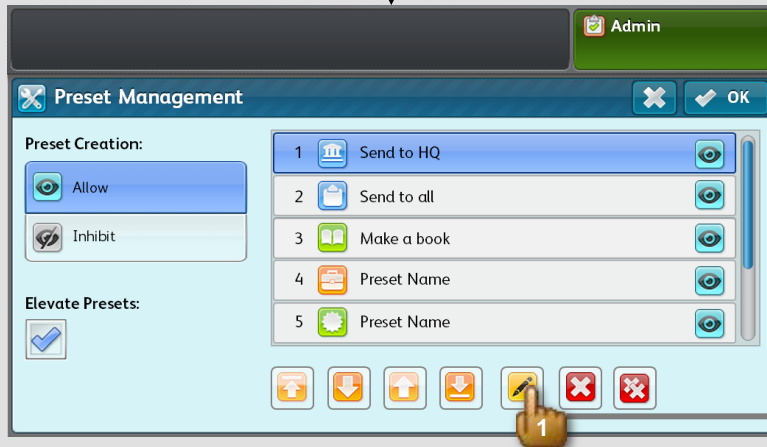

Auto-page to current icon in focus.

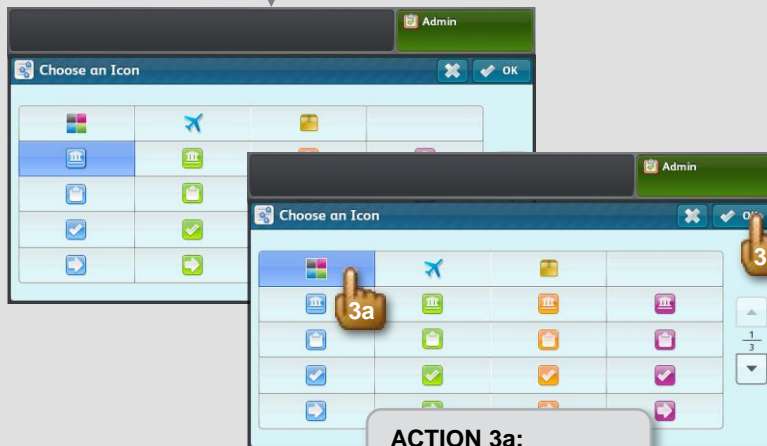
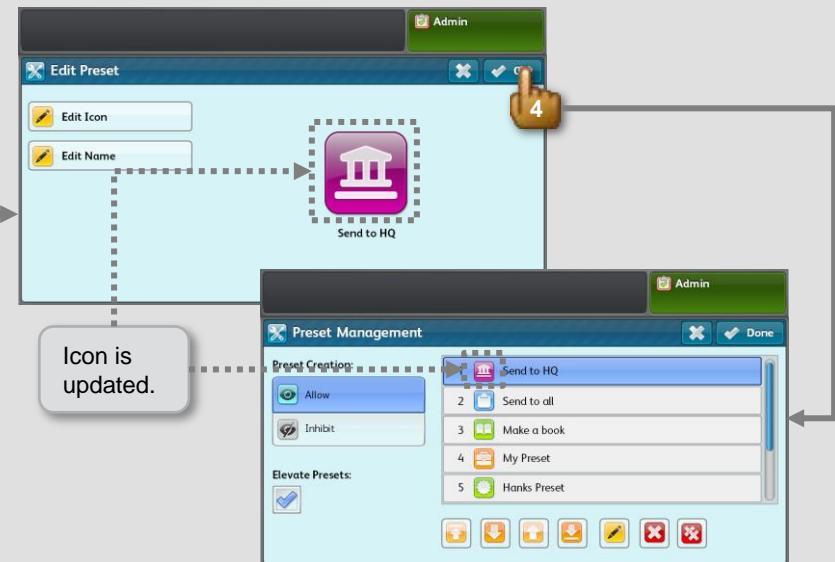
**ACTION 3a:**
User selects new icon

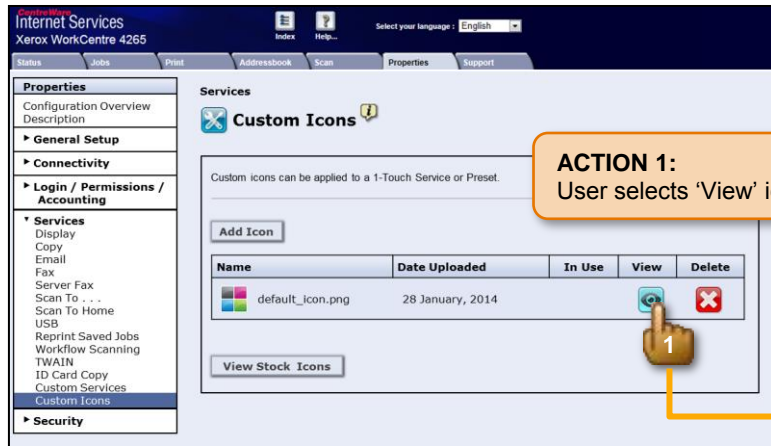

ACTION 1:
User selects 'View' icon

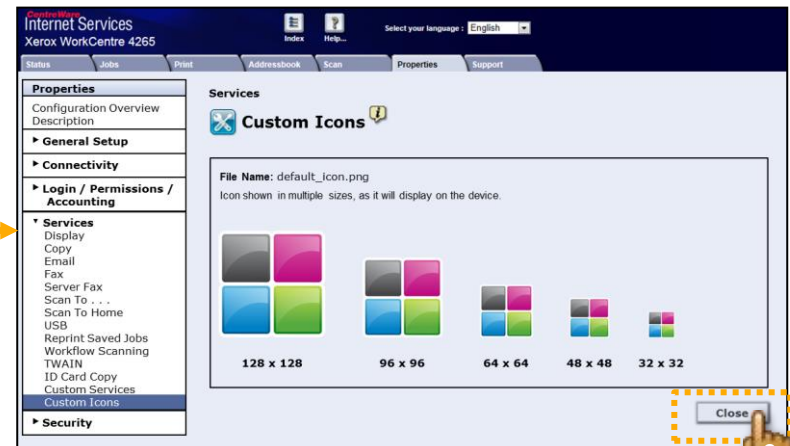

ACTION 2:
User selects the 'Close' button

IF user is viewing an existing custom icon,
THEN display the 'Close' button in place of
the 'Cancel' and 'Accept' buttons normally
found on the Preview screen.

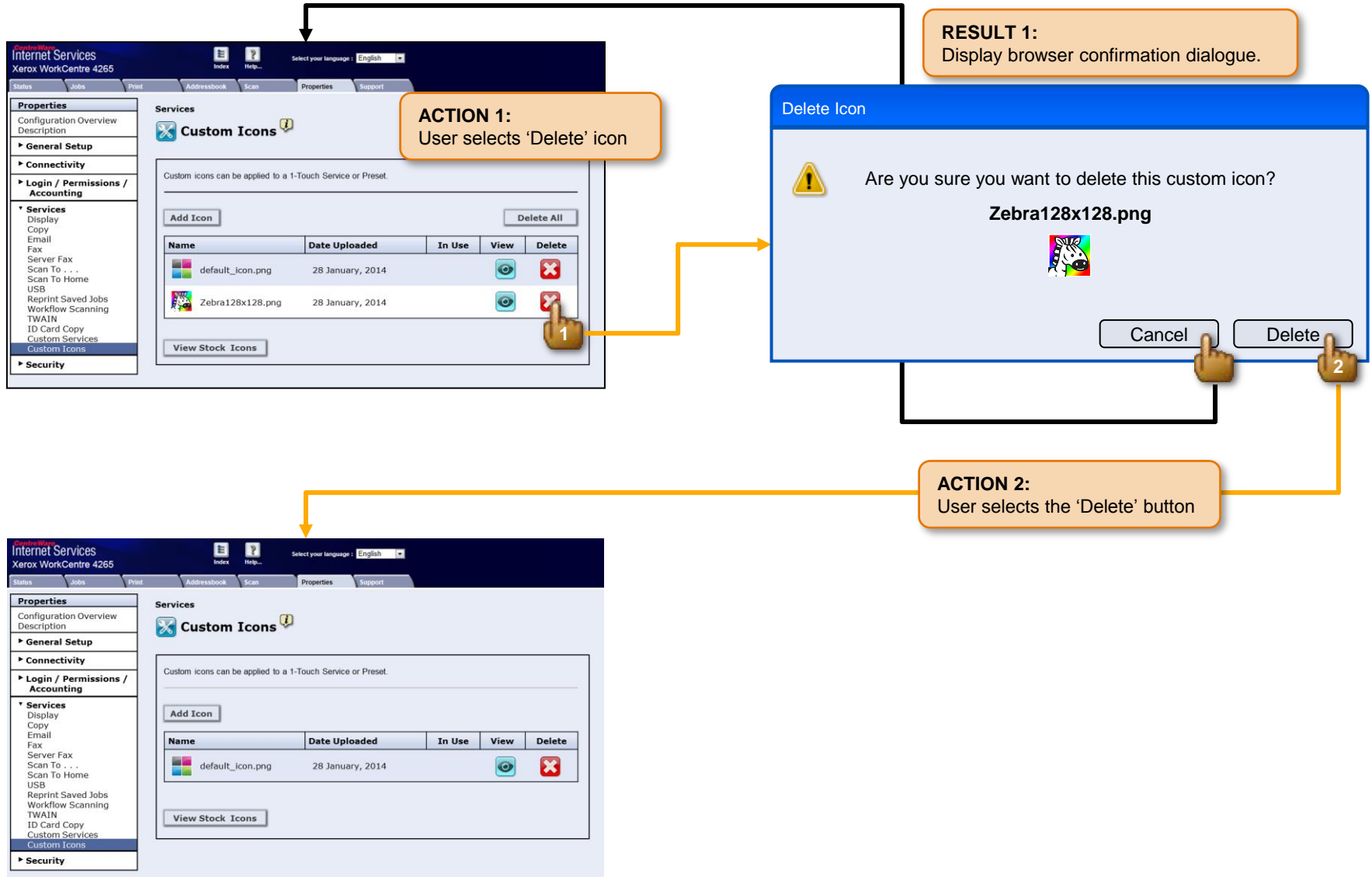

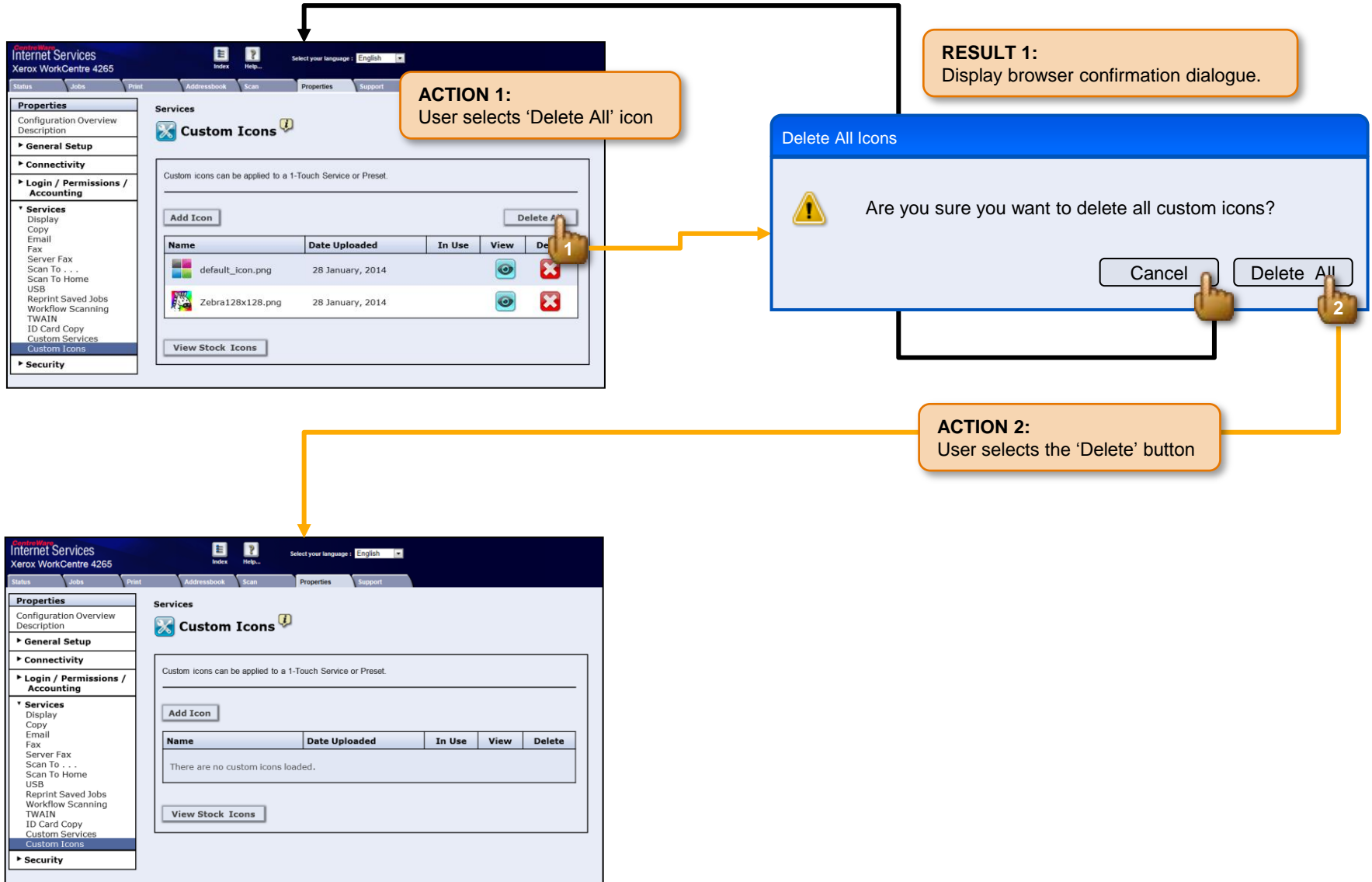

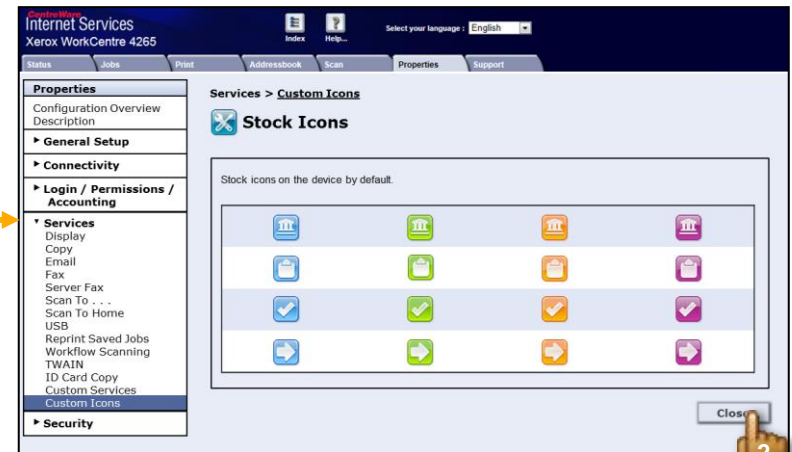
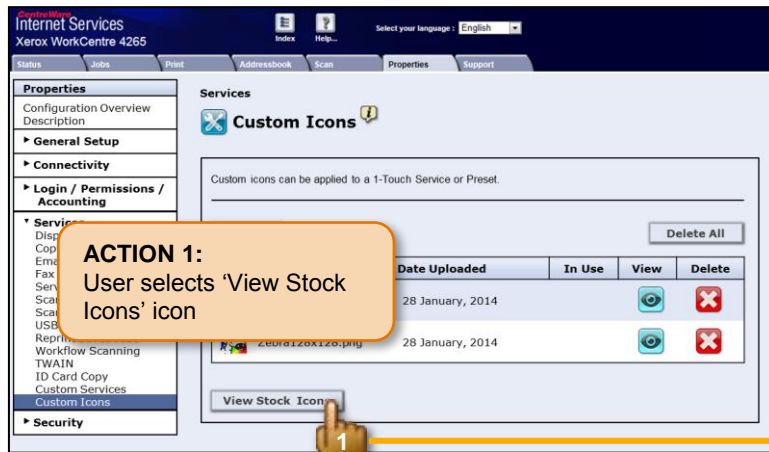

ACTION 2:
User selects the 'Close' button

NOTE:
Not all stock icons shown in this screen illustration.

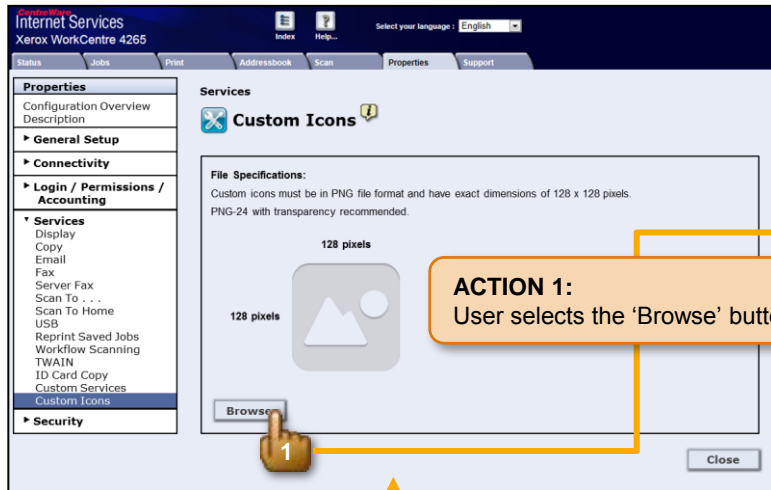

ACTION 1:
User selects the 'Browse' button.

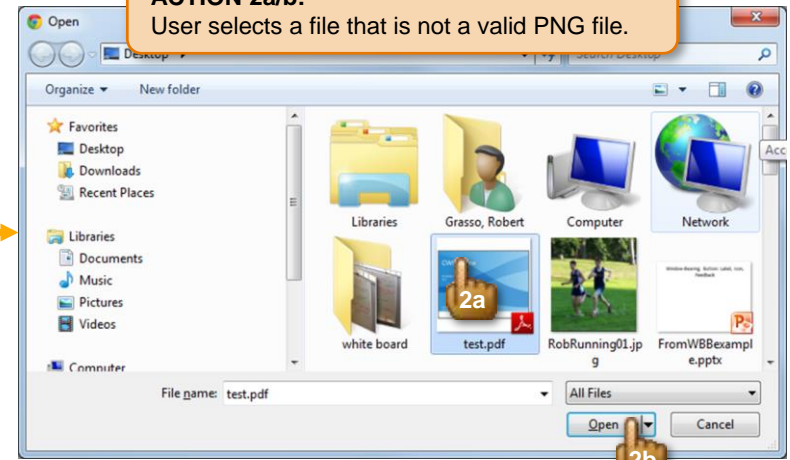

IF user selects a file that is not a valid PNG
file, THEN display browser dialogue alert.

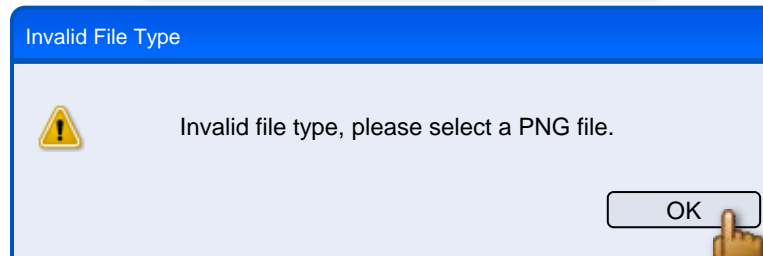



ACTION 1:
User selects the 'Browse' button.

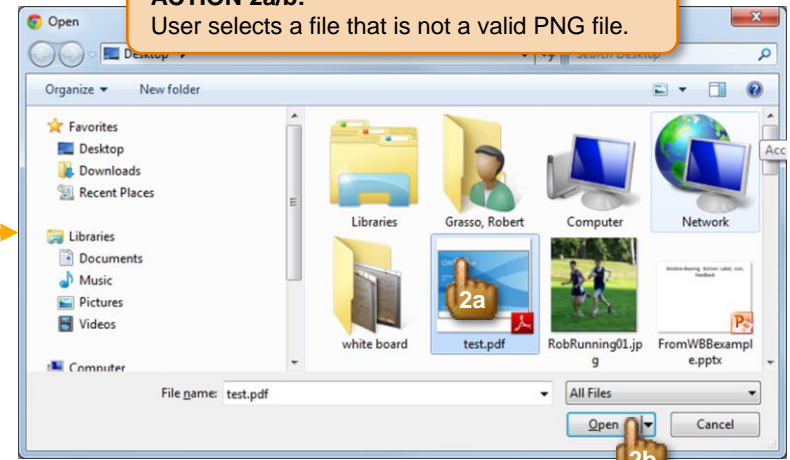

ACTION 2a/b:
User selects a file that is not a valid PNG file.

IF user selects a file that has invalid dimensions,
THEN display browser dialogue alert.

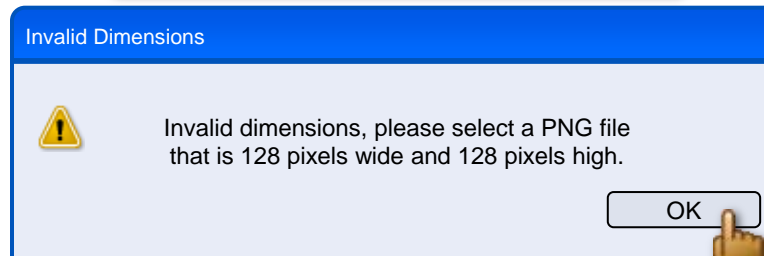

CentreWare
Internet Services
Xerox WorkCentre 4265

Select your language : English

Status Jobs Print Addressbook Scan Properties Support

Properties
Configuration Overview
Description

► **General Setup**

► **Connectivity**

► **Login / Permissions / Accounting**

▼ **Services**
Display
Copy
Email
Fax
Server Fax
Scan To . . .
Scan To Home
USB
Reprint Saved Jobs
Workflow Scanning
TWAIN
ID Card Copy
Custom Services
Custom Icons

► **Security**



























Services

 **Custom Icons**

Custom icons can be applied to a 1-Touch Service or Preset.

The maximum number of icons has been reached. New icons cannot be added without deleting icons from the table below.

Add Icon Delete All

Name	Date Uploaded	In Use	View	Delete
 airplane.png	24 December, 2013			
 box.png	28 January, 2014			
 default_icon.png	1 October, 2013			
 doctor.png	28 January, 2014			
 cheese.png	12 May, 2012			
 leaf.png	5 January, 2014			
 piggie.png	31 January, 2014			
 truck.png	1 April, 2013			

IF the maximum number of icons allowed has been reached, THEN disable the 'Add Icon' button and display in red, the following text below it:

"The maximum number of icons has been reached. New icons cannot be added without deleting icons from the table below."

NOTE:

This operation failure covers all possible failures that may occur during this event.

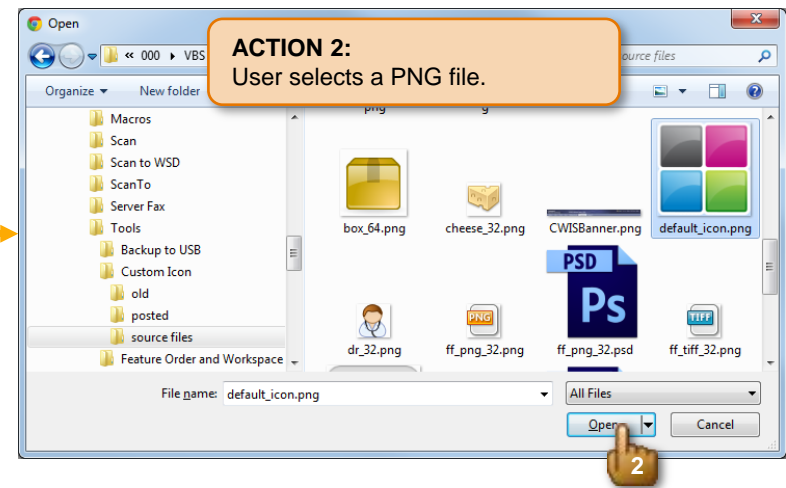

IF a system error occurs upon import, THEN display browser dialogue alert.

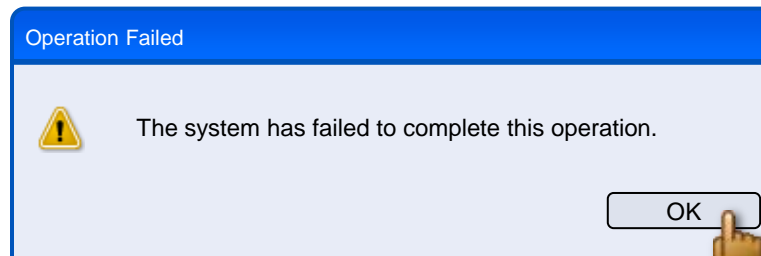

NOTE:

This operation failure covers all possible failures that may occur during this event.

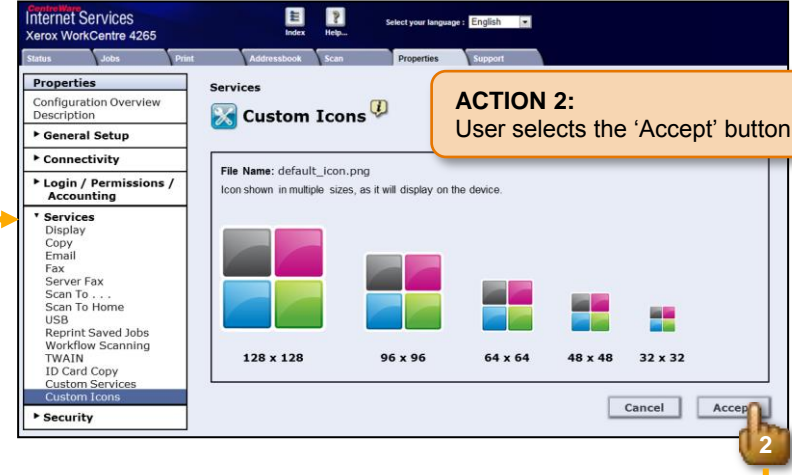
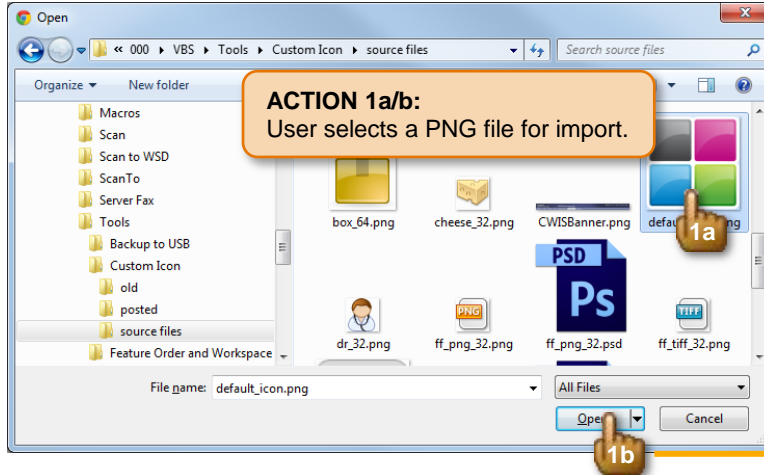

IF a system error occurs upon import, THEN display browser dialogue alert.

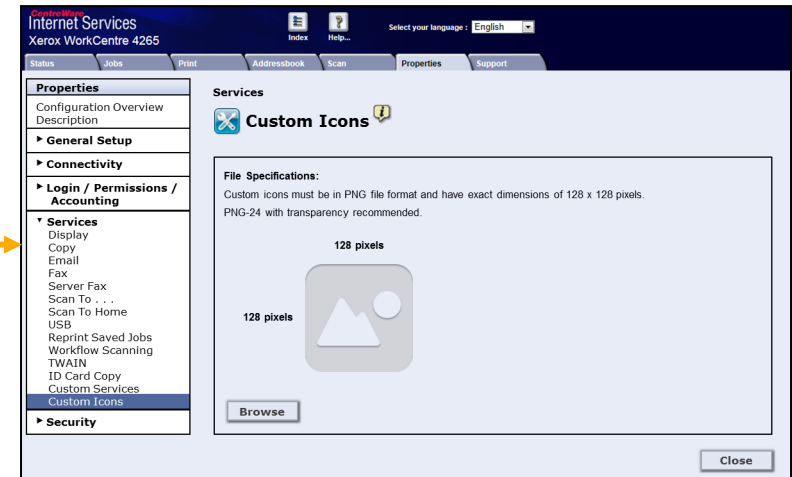
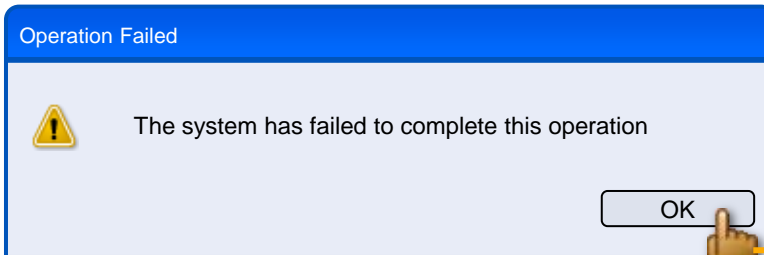

CONDITIONS:

- An icon with the name "cheese.png" already exists

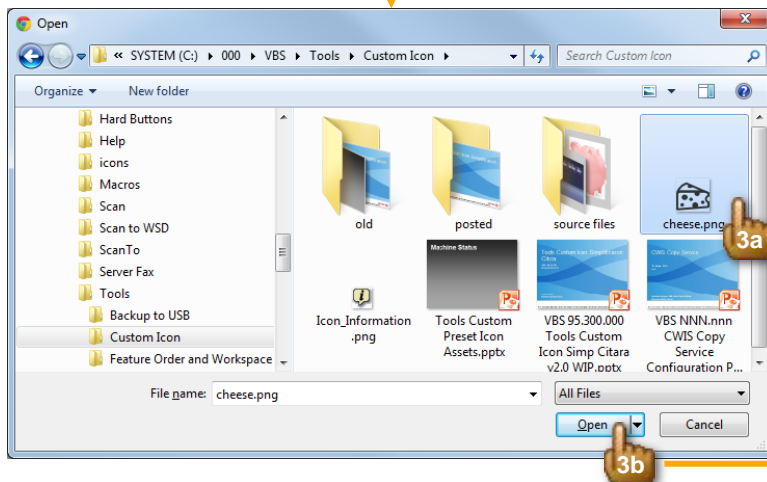
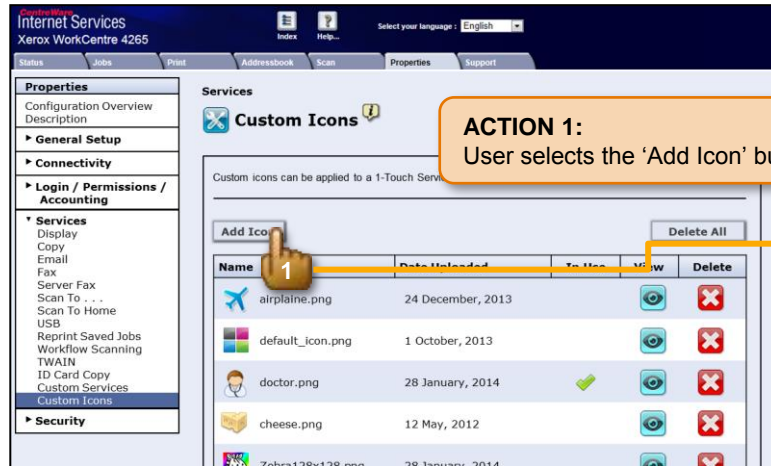

IF the user attempts to add an icon with the same name as an existing icon, THEN display browser dialogue alert.



CONDITIONS:

- An icon, "box.png" is currently in use by a Preset or 1-Touch

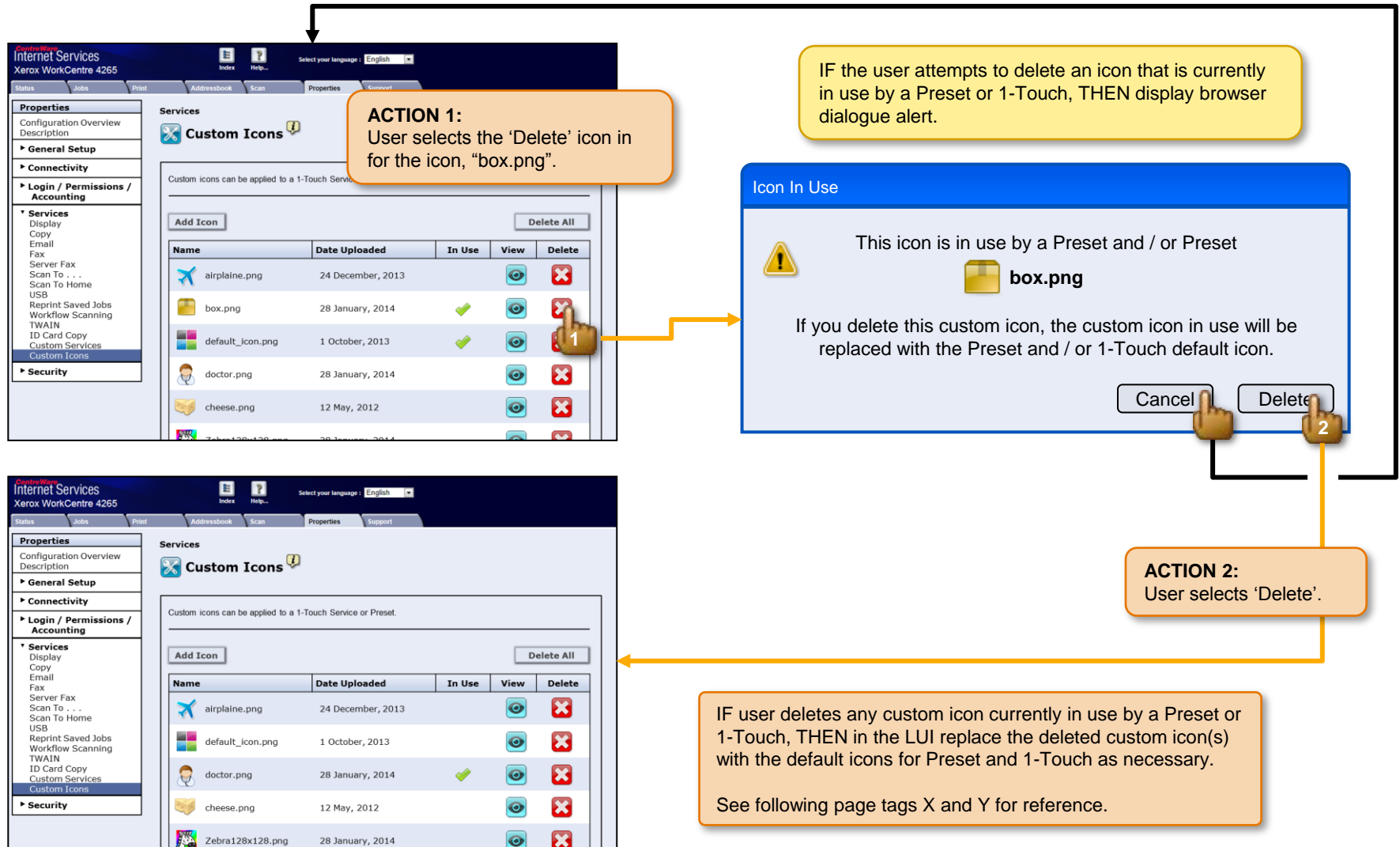

CONDITIONS:

- 1 or more icons are currently in use by a Preset or 1-Touch

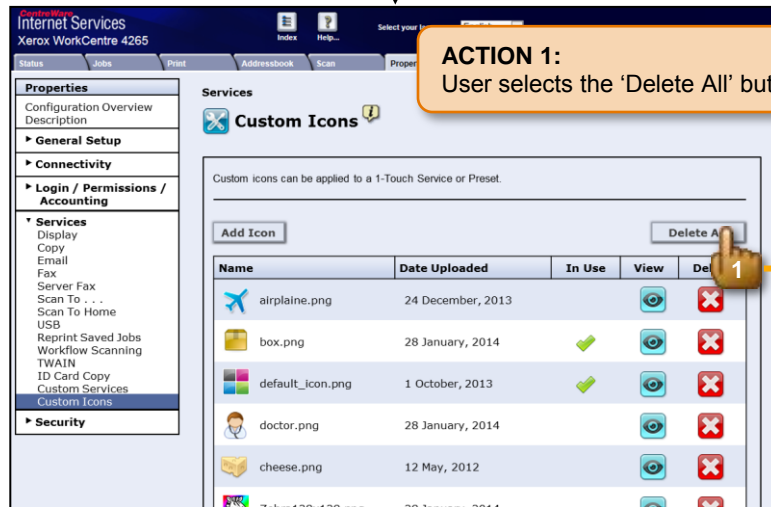

IF the user attempts to delete all icons AND one or more icons are currently in use by a Preset or 1-Touch, THEN display browser dialogue alert.

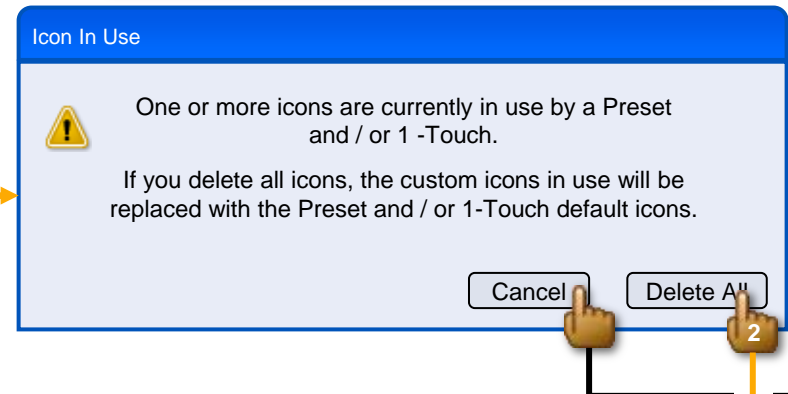

ACTION 2:
User selects 'Delete All'.

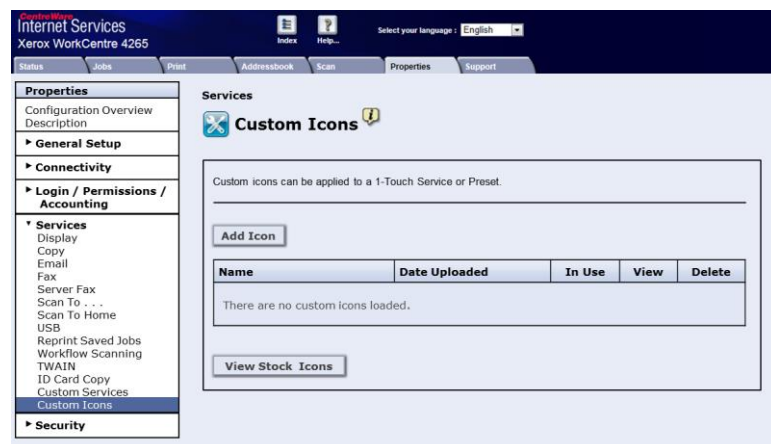

IF user deletes any custom icon currently in use by a Preset or 1-Touch, THEN in the LUI replace the deleted custom icon(s) with the default icons for Preset and 1-Touch as necessary.

See following page tags X and Y for reference.

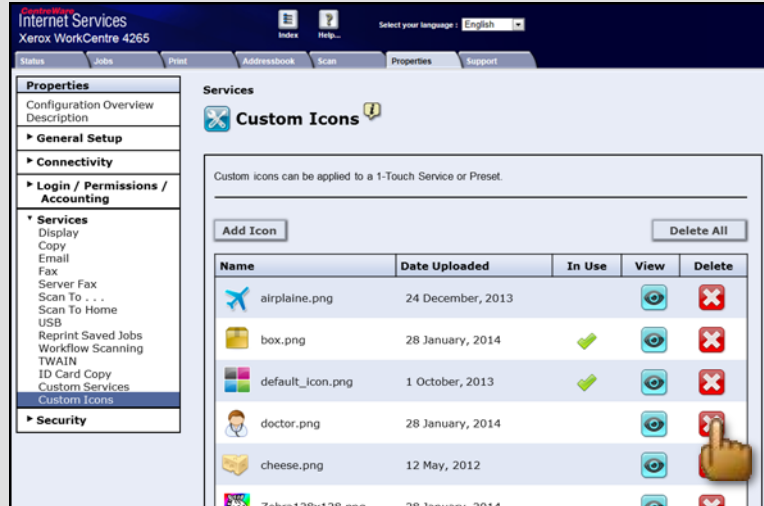

IF the user attempts to delete an icon in use by a Preset, THEN replace the custom icon with the default icon.

Before Deletion

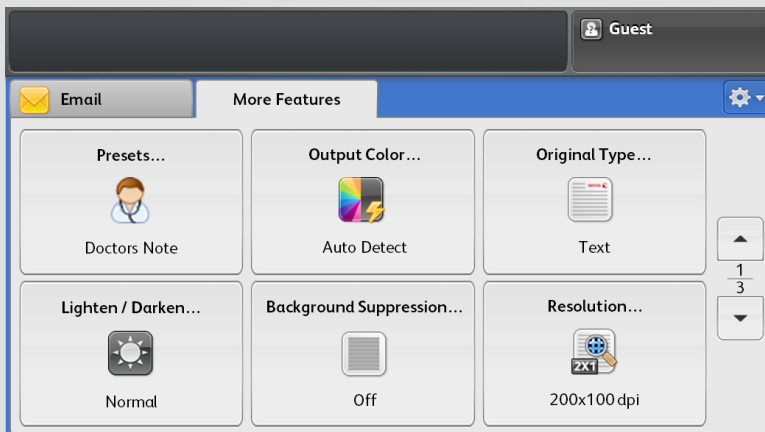

After Deletion

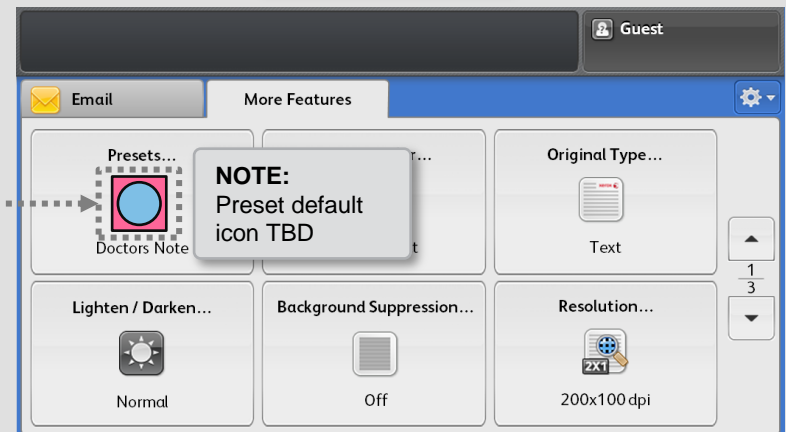

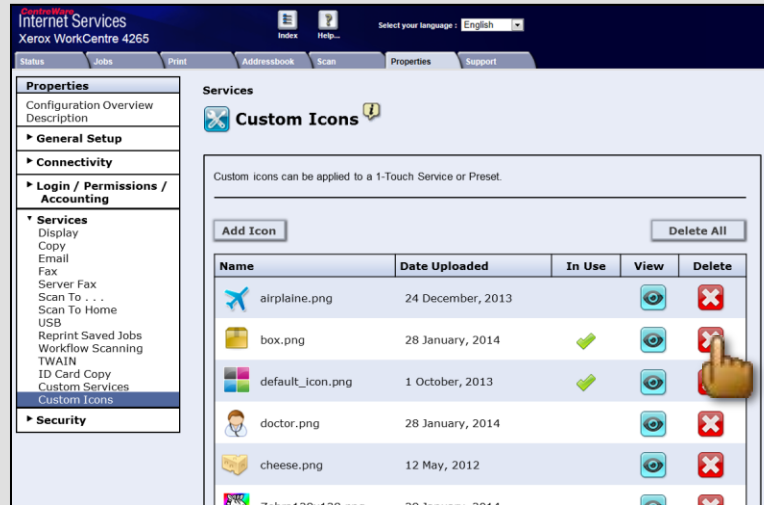

If the user attempts to delete an icon in use by a 1-Touch, THEN replace the custom icon with the default icon.

Before Deletion

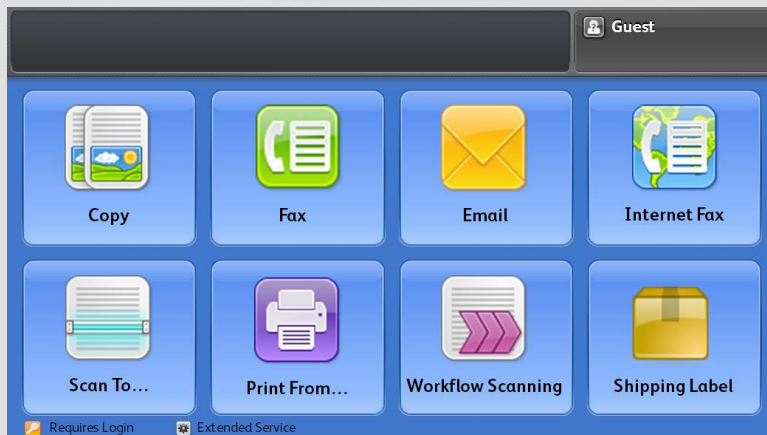

After Deletion

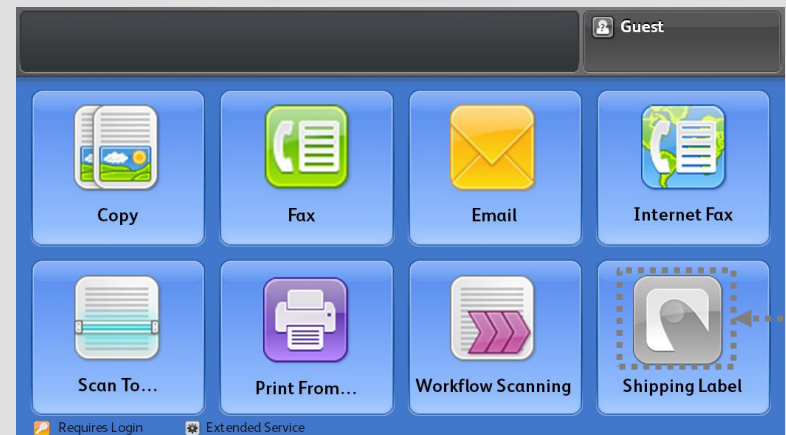

Display the 'Information' icon at the end of the page title.
Information content for hover is as follows:

"Custom icons can be applied to a 1-Touch Service or Preset."

Display the date the file was uploaded to the device. The date format = device date format default.

Display a check icon in the 'In Use' column when the custom icon is currently used in a saved Preset or 1-Touch.

Display the custom icon thumbnail 'Name' column
Size: 32 x 32 pixels







Display the icon file name in the 'Name' Column.

Icon files are sorted in the grid
alphanumerically from top to bottom.

Display the 'View' icon in the 'View'
column for each custom icon.

Display the 'Delete' icon in the 'Delete'
column for each custom icon.

The screenshot shows the 'Custom Icons' management interface. On the left is a sidebar with a 'Properties' menu containing 'Configuration Overview', 'Description', 'General Setup', 'Connectivity', 'Login / Permissions / Accounting', 'Services', and 'Security'. The 'Services' menu is expanded, showing 'Scan To Home', 'USB', 'Jobs', 'ID Card Copy', 'Custom Services', and 'Custom Icons'. The main area is titled 'Services Custom Icons' and includes an 'Add Icon' button, a 'Delete All' button, and a 'View Stock Icons' button. Below these is a table with the following data:

Name	Date Uploaded	In Use	View	Delete
 default_icon.png	28 January, 2014			
 Zebra128x128.png	28 January, 2014			

Callouts point to various elements: the 'Information' icon at the top right, the 'Add Icon' button, the 'Delete All' button, the 'View Stock Icons' button, the 'Name' column header, the 'Date Uploaded' column header, the 'In Use' column header, the 'View' column header, the 'Delete' column header, the 'View' icon in the 'View' column, and the 'Delete' icon in the 'Delete' column.

NOTE:
PNG file resolution must be 128 x 128 but all bit depths are acceptable.

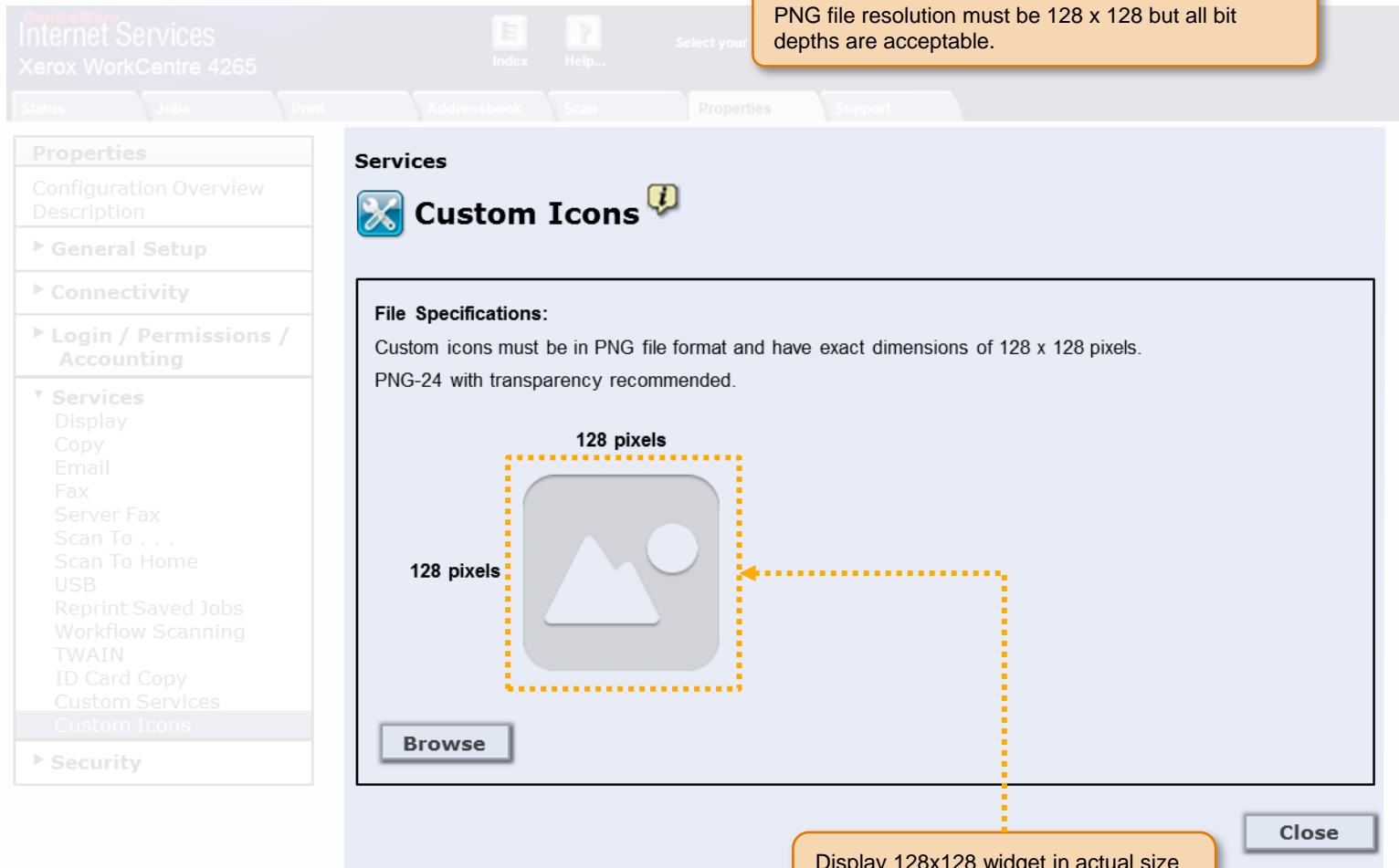

The screenshot displays the 'Custom Icons' configuration window within the CentreWare Internet Services interface. On the left is a sidebar with a tree view containing categories like Properties, General Setup, Connectivity, Login / Permissions / Accounting, Services (with sub-items like Display, Copy, Email, etc.), and Security. The 'Custom Icons' item is selected. The main panel is titled 'Services' and 'Custom Icons'. It contains a 'File Specifications' section stating that icons must be in PNG format, 128 x 128 pixels, and PNG-24 with transparency is recommended. Below this is a visual guide showing a square icon placeholder with a dashed orange border. The text '128 pixels' is placed above and to the left of the placeholder. A 'Browse' button is located at the bottom left of the main panel. A 'Close' button is at the bottom right. An orange callout box at the bottom right provides instructions on how to display the 128x128 widget in actual size, listing the labels '128 pixels' above and to the left.

File Specifications:
Custom icons must be in PNG file format and have exact dimensions of 128 x 128 pixels.
PNG-24 with transparency recommended.

128 pixels

128 pixels

Browse

Close

Display 128x128 widget in actual size with the following labels:

- "128 pixels" above
- "128 pixels" to the left

Internet Services
Xerox WorkCentre 4265

Status Jobs Print

Properties

- Configuration Overview
- Description
- General Setup
- Connectivity
- Login / Permissions / Accounting
- ▼ **Services**
 - Display
 - Copy
 - Email
 - Fax
 - Server Fax
 - Scan To . . .
 - Scan To Home
 - USB
 - Reprint Saved Jobs
 - Workflow Scanning
 - TWAIN
 - ID Card Copy
 - Custom Services
 - Custom Icons
- Security

Services

Custom Icons

File Name: default_icon.png

Icon shown in multiple sizes, as it will display on the device.

128 x 128	96 x 96	64 x 64	48 x 48	32 x 32

Close

Display one thumbnail for each size:
128 x 128, 96 x 96, 64 x 64, 48 x 48, 32 x 32
Display a corresponding label below each thumbnail.

Internet Services
Xerox WorkCentre 4265

Status Jobs Print Addressbook Scan Properties Support

Index Help...

Select your language : English

Properties

Configuration Overview
Description

► General Setup

► Connectivity

► Login / Permissions / Accounting

▼ Services

















- Display
- Copy
- Email
- Fax
- Server Fax
- Scan To . . .
- Scan To Home
- USB
- Reprint Saved Jobs
- Workflow Scanning
- TWAIN
- ID Card Copy
- Custom Services
- Custom Icons

► Security

Services > Custom Icons

 **Stock Icons**

Stock icons on the device by default.

Close

Display stock icons in a 4 column grid , alphanumerically from left to right.

ControlWare
Internet Services
Xerox WorkCentre 4265

Print Addressbook Scan Properties Support

info_small.gif
19x20



















setup_32.png
32x32

Custom Icons

Services

Custom icons can be applied to a 1-Touch Service or Preset.

Add Icon Delete All

Name	Date Uploaded	In Use	View	Delete
 airplane.png	24 December, 2013			
 box.png	28 January, 2014			
 default_icon.png	1 October, 2013			
 doctor.png	28 January, 2014			
 cheese.png	12 May, 2012			
 Zebra128x128.png	28 January, 2014			

View Stock Icons

ok_24.png
24x24

preview_on_32.png
32x32

delete_32.png
32x32

Properties
Configuration Overview
Description
General Setup
Connectivity
Login / Permissions / Accounting
Services Display
Scan To ...
Scan To Home
USB
Receipt Guard Jobs
Workflow Scanning
TWAIN
ID Card Copy
Custom Services
Custom Icons
Security

Internet Services

Xerox WorkCentre 4265

Index

Help...

Select your language : English

Status

Jobs

Print

Addressbook

Scan

Properties

Support

Properties

Configuration Overview

Description

► General Setup

► Connectivity

► Login / Permissions / Accounting

▼ Services

Display

Copy

Email

Fax

Server Fax

Scan To . . .

Scan To Home

USB

Reprint Saved Jobs

Workflow Scanning

TWAIN

ID Card Copy

Custom Services

Custom Icons

► Security

Services

Custom Icons

File Specifications:

Custom icons must be in PNG file format and have exact dimensions of 128 x 128 pixels.

PNG-24 with transparency recommended.

128 pixels

128 pixels

Browse

Close

glyph_image_128.png

128x128